

PLAN OF SUBDIVISION OF PART OF
THE SOUTH HALF OF THE
SE. 1/4 DISTRICT LOT 2425
CARIBOO DISTRICT - BRITISH COLUMBIA
SCALE: 1" = 100'

PLAN NO. 11027
Deposited in the Land Registry
Office at Kamloops, B.C.
this 15th day of Nov., 1960.

[Signature]
Registrar

UNREG.

NOTE: Bearings are astronomic and are derived from the South Boundary of Lot 2425 as shown on Plan

LEGEND: ● O.I.P. denotes an old iron pin found.
● I.P. denotes an iron pin placed on this survey.
● O.P.P. denotes an old pipe post found.

Lot 2 Edward
Lot 1 L.S.
Lot 3 J.E. KENNEDY
Lot 4 GRANTON

[Handwritten notes and scribbles]

S.E. 1/4 D.L. 2425

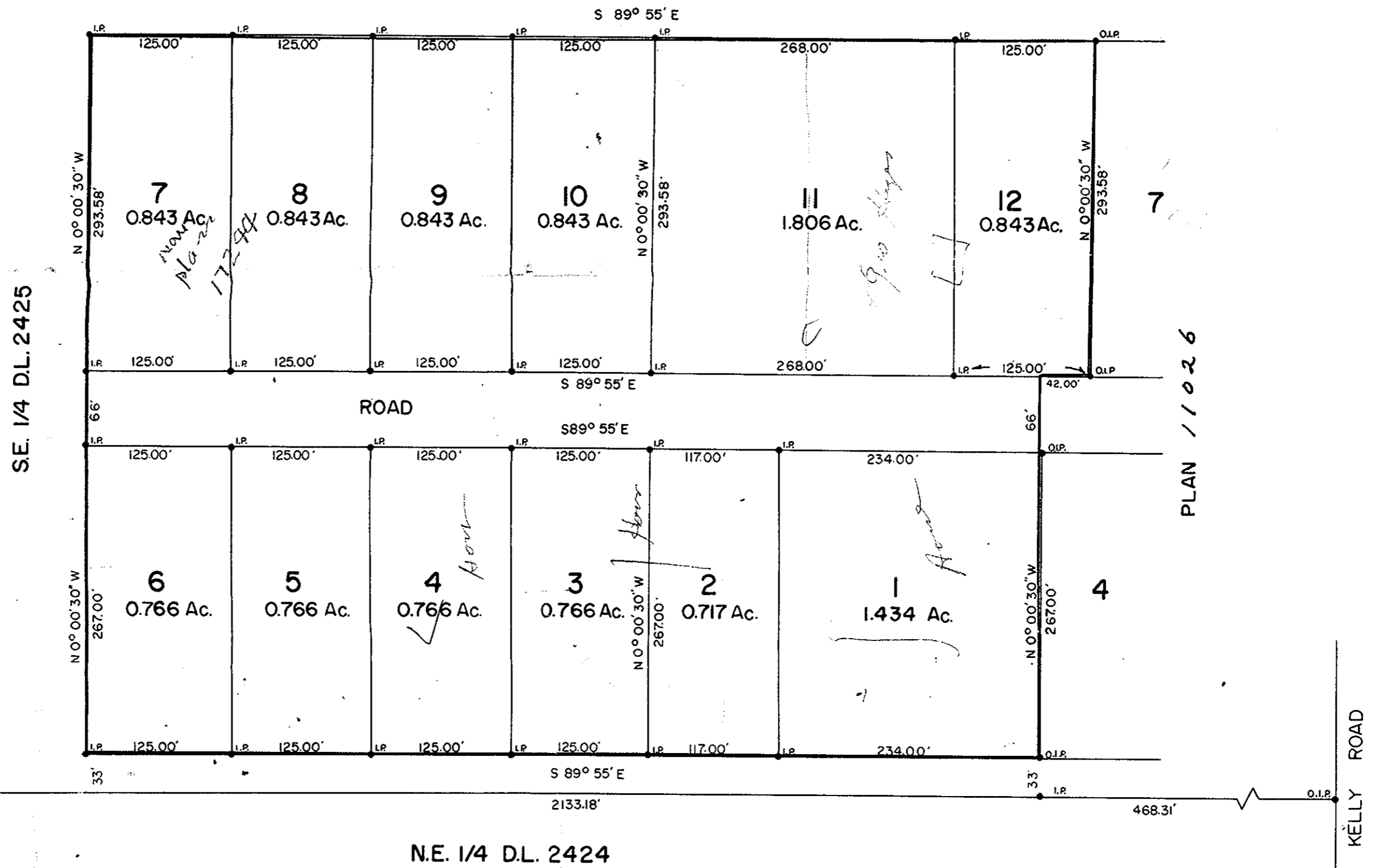

I, DONALD A. DUFFY, of the City of Prince George, a British Columbia Land Surveyor, make oath and say that I was present at and did personally superintend the survey represented by this plan and the survey and plan are correct. The said survey was completed on the 27th day of May, 1960 A.D.

Approved under the Land Registry Act
this 27th day of July, 1960 A.D.

[Signature]
Approving Officer, Dept of Highways

*The Corporate Seal of
Road Investments Ltd.
was affixed in the
presence of:*

[Signature]
Pres. & Dir.

Sworn before me
this 17th day of July, 1960.

[Signature]
D.A. Duffy
B.C.L.S.

[Signature]
A Commissioner for taking Affidavits
within the Province of British Columbia

Owner
[Signature]
Witness
[Signature]