

PLOTTED (KR)

PLAN NO. 10985

PLAN OF SUBDIVISION OF
PART OF THE S.E. 1/4 OF
DISTRICT LOT 4038
CARIBOO DISTRICT - BRITISH COLUMBIA
SCALE: 1" = 100'

Deposited in the Land Registry Office at Kamloops, B.C.
This 26th day of October, 1960 A.D.

[Signature]
Registrar

NOTE: Bearings are astronomic, derived from the
north boundary of Lot 1, Plan 9896.

- O.I.P. denotes an old iron pin found
- I.P. denotes an iron pin placed on this survey

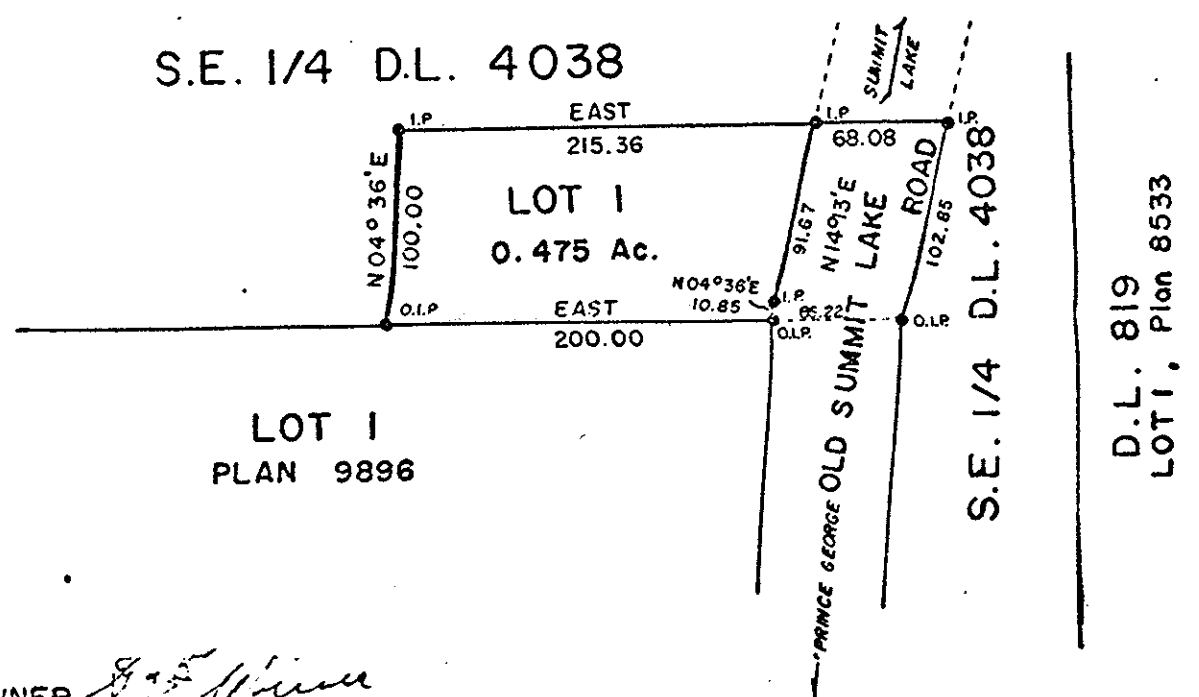

OWNER *[Signature]*

WITNESS *[Signature]*

I, DONALD A. DUFFY, of the City of Prince George, British Columbia
Land Surveyor, make oath and say that I was present at and did
personally superintend the survey represented by this plan, and that
the survey and plan are correct. The said survey was completed
on the 10th day of May, 1960 A.D.

Sworn before me
This 25th day of May, 1960 A.D.

[Signature]
B.C.L.S.

APPROVED UNDER THE LAND REGISTRY ACT
THIS 11th DAY OF OCT., 1960 A.D.

[Signature]
APPROVING OFFICER, DEPT. OF HIGHWAYS

[Signature]
A Commissioner for taking Affidavits within the Province of B.C.