

Plotted (JX) (JY)

PLAN OF SUBDIVISION OF PARTS OF
THE NW 1/4 OF DISTRICT LOT 4031
& THE SW 1/4 OF DISTRICT LOT 4032
CARIBOO DISTRICT - BRITISH COLUMBIA
SCALE: 1" = 200'

PLAN NO. 10973
Deposited in the Land Registry
Office at Vancouver, B.C., on
this 21st day of May, 1960
[Signature]
Registrar

NOTE: Bearings are astronomic and are derived
from an observation on Polaris at the
Northwest Corner of the SW 1/4 of Lot 4032.

LEGEND: ● O.I.P. denotes an old iron pin found.
● I.P. denotes an iron pin placed on this survey.
● O.P.P. denotes an old pipe post found.
● P.P. denotes a pipe post placed on this survey.
● O.P. denotes an old wood post found.

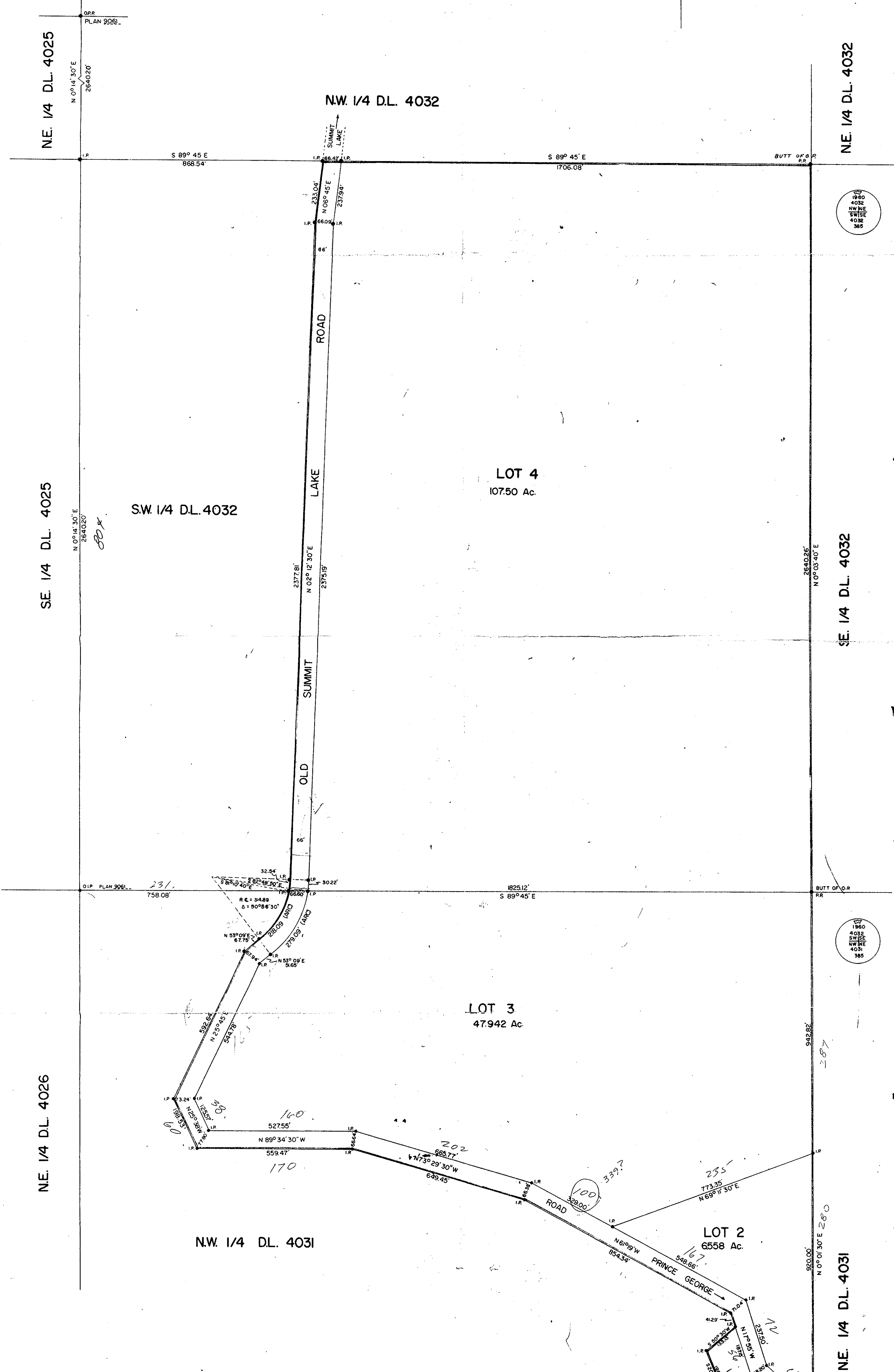

I, DONALD A. DUFFY, of the City of Prince George,
a British Columbia Land Surveyor, make oath and say
that I was present at and did personally superintend
the survey represented by this plan and that the
survey and plan are correct. The said survey was
completed on the 11th day of May, 1960 A.D.

Approved under the Land Registry Act
this 21st day of May, 1960 A.D.
[Signature]
Approving Officer, Dept. of Highways

Sworn before me
this 21st day of May, 1960

[Signature]
A Commissioner for Taking Affidavits
within the Province of British Columbia

Owner: [Signature]
Owner: [Signature]
Witness: [Signature]
Witness: [Signature]
Witness: [Signature]
Witness: [Signature]
Witness: [Signature]
as to both signatures

SW 1/4 DL 4031

SE 1/4 DL 4031