

(111)

Plan No 10848

deposited in the Land Registry Office at Kamloops B.C. this 30th day of AUG. 1960

[Signature]
Registrar

PLAN OF SUBDIVISION OF LOT 2 OF DIST. LOT 1433 Cariboo Dist.

Plan No. 10043

Scale 100ft. = 1 in.

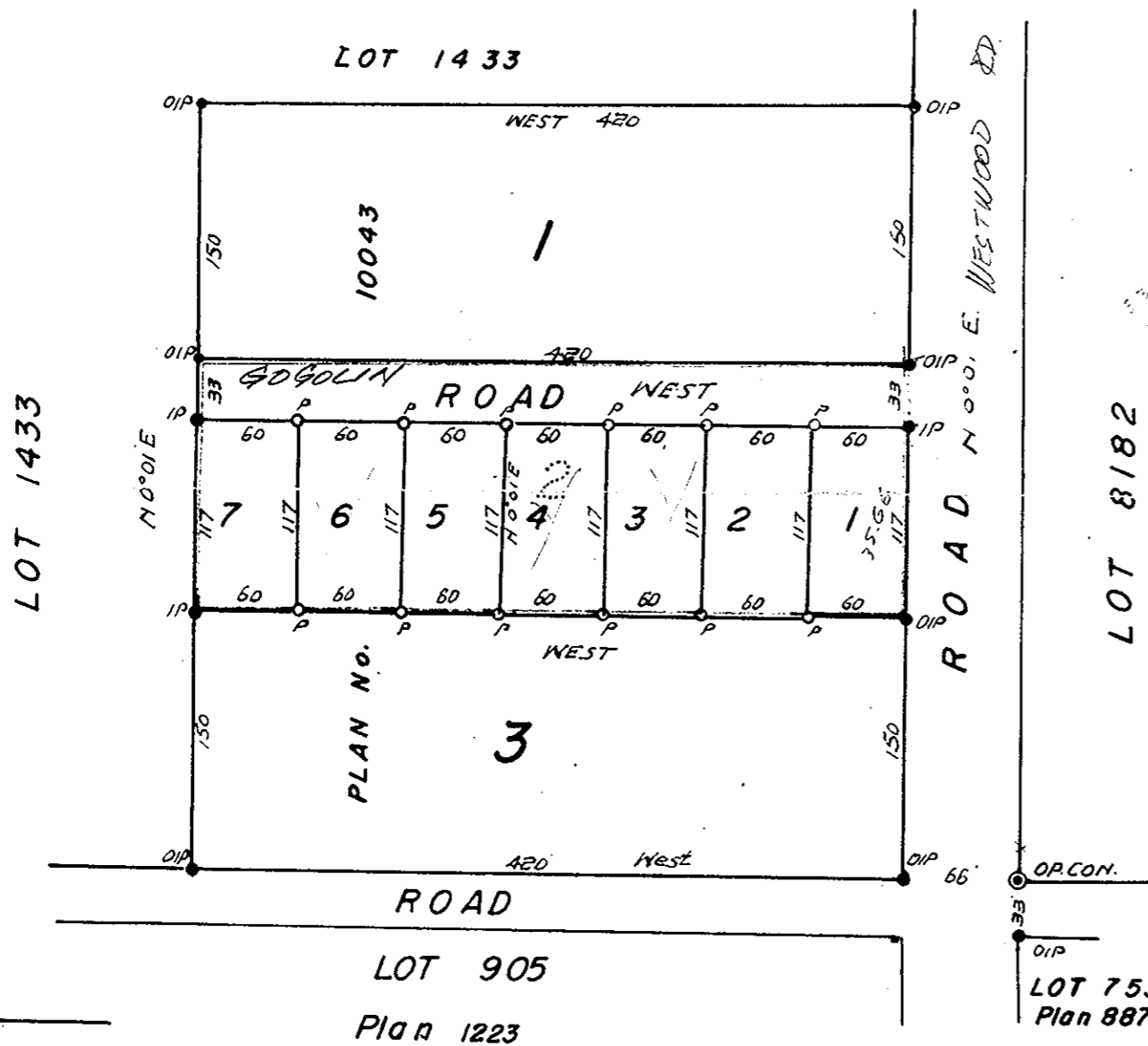

Bearings are astronomic derived from West boundary L. 8182 - East boundary L. 1433 as determined by Dept. of Lands and field notes deposited dated Sept. 1924

Old concrete mon. shown. ● OP CON.
 Old iron posts shown. ● OIP
 Iron posts set shown. ● IP
 3" square white post shown. ● P

[Signature]
OWNER

[Signature]
WITNESS

Approved under the Land Registry Act this 3 day of AUGUST 1960

[Signature]
Approving Officer
Dept. of Highways

I, J. F. Campbell of city Prince George a British Columbia land surveyor make oath and say that I was present at and did personally supervise the survey represented by this plan and that the survey and plan are correct. The said survey was completed on the 23rd day of April 1960. Sworn before me this 30th day of May 1960

[Signature]
J. F. Campbell

[Signature]
Commissioner for taking affidavits
within Prov. of B.C.

1960/10043