

PLAN OF SUBDIVISION OF PARTS OF LOT 22, DISTRICT LOT 4040, PLAN 1298 & THE N.E. 1/4 OF THE S.W. 1/4 OF DISTRICT LOT 4040 CARIBOO DISTRICT — BRITISH COLUMBIA

SCALE: 1" = 100'

PLAN NO. 10703

Deposited in the Land Registry
Office at Kamloops, B.C.
This 29th day of JUNE, 1960

Chas. Stewart
Registrar

NOTE: Bearings are astronomic, derived from the North Boundary of the Southwest Quarter of Lot 4040, as shown on Plan H-226

LEGEND:

- O.P.P. denotes an old pipe post found
- O.I.P. denotes an old iron pin found
- I.P. denotes an iron pin placed on this survey

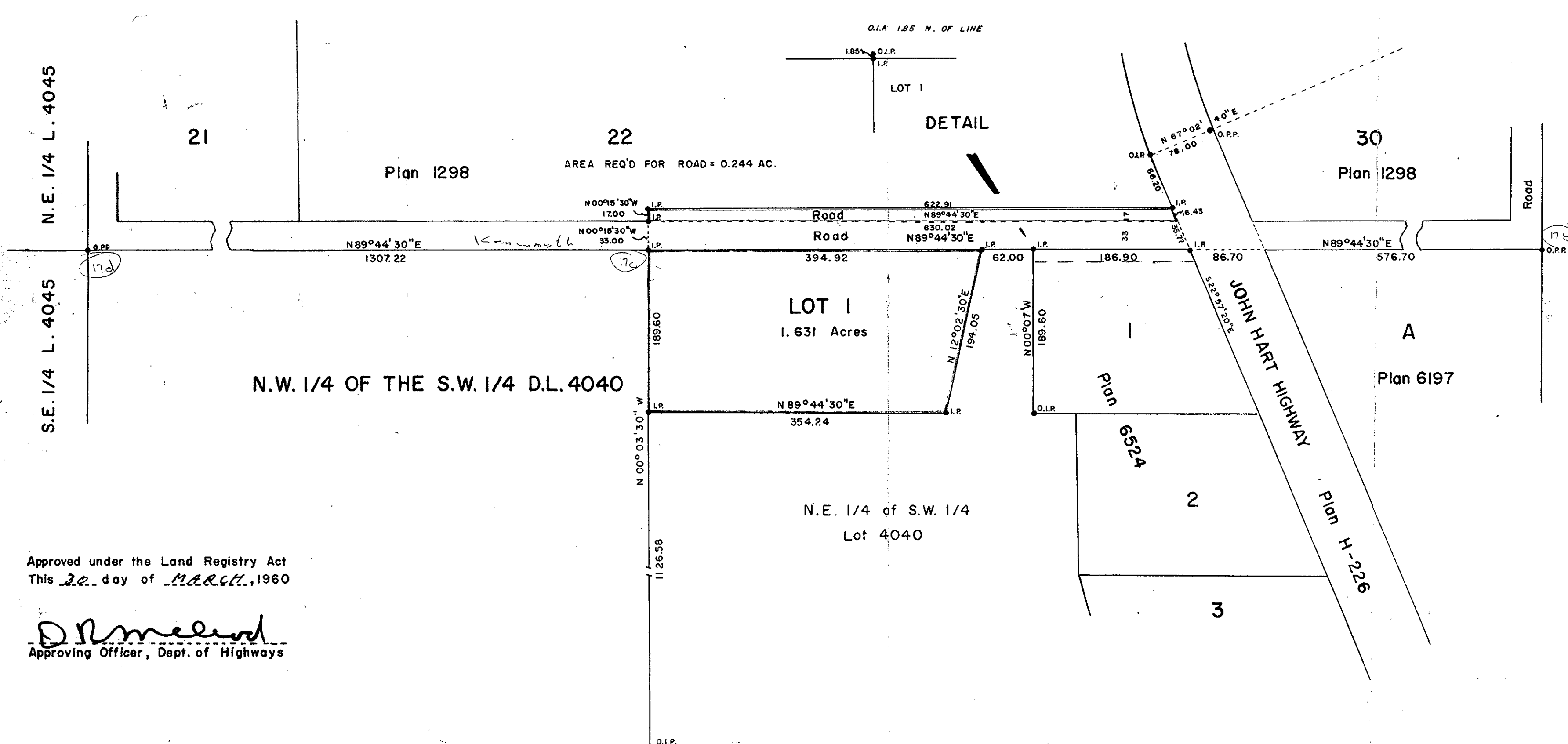

N.E. 1/4 L. 4045
S.E. 1/4 L. 4045

Approved under the Land Registry Act
This 20 day of MARCH, 1960

D. McLeod
Approving Officer, Dept. of Highways

I, DONALD A. DUFFY, of the City of Prince George, British Columbia
Land Surveyor, make oath and say that I was present at and did personally
superintend the survey represented by this plan and that the survey
and plan are correct.
The said survey was completed on the 7th day of March, 1960 A.D.

Sworn before me
this 8th day of March, 1960 A.D.

D.A. Duffy
B.C.L.S.

W. P. Kelly
A Commissioner for taking Affidavits
Within the Province of British Columbia

Plan 7868

OWNER: School District No. 57
OF LOT 22, PL. 1298

Ray Chalmers
Shirley

WITNESS *D. Green*

OWNER: *L. R. Purvis*
OF N.E. 1/4 OF SW. 1/4

WITNESS: *Ray Chalmers*