

PLAN
OF SUBDIVISION OF
PART OF THE SW $\frac{1}{4}$ OF DL2432
CARIBOO DISTRICT BRITISH COLUMBIA.
SCALE: 1"=200'

PLAN No. 10676
 Deposited in the Land Registry Office of Kamloops
 this 15th day of JUNE 1960

[Signature]
 Registrar

- IP Denotes an iron pin set on this survey.
 - OP Denotes an old wood post found.
 - OIP Denotes an iron pin found in place.
 - OPP Denotes a standard pipe post found in place.
 - OP Con. Denotes a concrete monument found in place.
- Bearings are astronomic derived from the E of
 the HART Highway R/W. - LRO PLAN No H 40

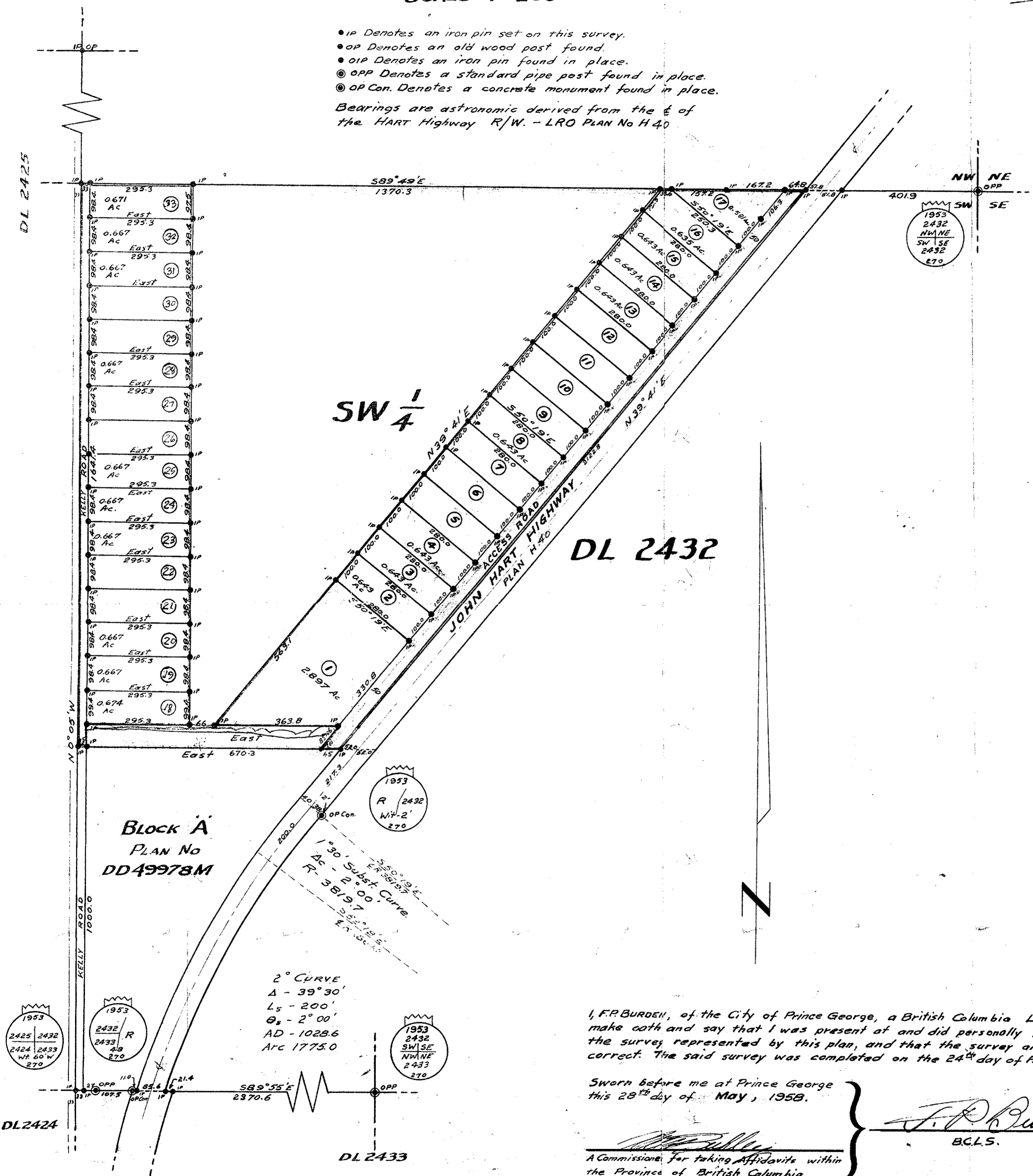

DL 2432

BLOCK A
 PLAN No
DD49978M

2° CURVE
 Δ - 39° 30'
 L_s - 200'
 θ_s - 2° 00'
 AD - 1028.6
 Arc 1775.0

I, F.R. BURDEN, of the City of Prince George, a British Columbia Land Surveyor, make oath and say that I was present at and did personally superintend the survey represented by this plan, and that the survey and plan are correct. The said survey was completed on the 24th day of February 1958.

Sworn before me at Prince George
 this 28th day of May, 1958.

[Signature]
 B.C.L.S.

A Commissioner for taking Affidavits within
 the Province of British Columbia

Approved under the Land Registry Act.
 MAY 24, 1960.

[Signature]
 Signature of Registered Owners.
[Signature]
 Witness to Owners' Signature.

[Signature]
 Approving Officer Dept. of Highway

1480/1235016