

1065
7/5/12

Plotted (GE)

Plan 1065
DL. 1605

PLAN OF SUBDIVISION OF PART OF D.L. 1605

CARIBOO DISTRICT B.C.

Scale: 200 ft = 1 inch

I, P.A. Landry of the City of Victoria, British Columbia Land Surveyor, make oath and say that I was present at Lot 1605, Cariboo District, and did personally superintend the survey represented by this plan, and that the plan and survey are correct. The said survey was completed on the 1st day of March, 1912 P.A. Landry (P.C.S.)

Sworn before me this
day of March, 1912

Note: The bearings on this plan are based on the bearings of the Section 34 shown in the original map of the Survey of the West Coast of British Columbia.

LOT 2003

17600

1599

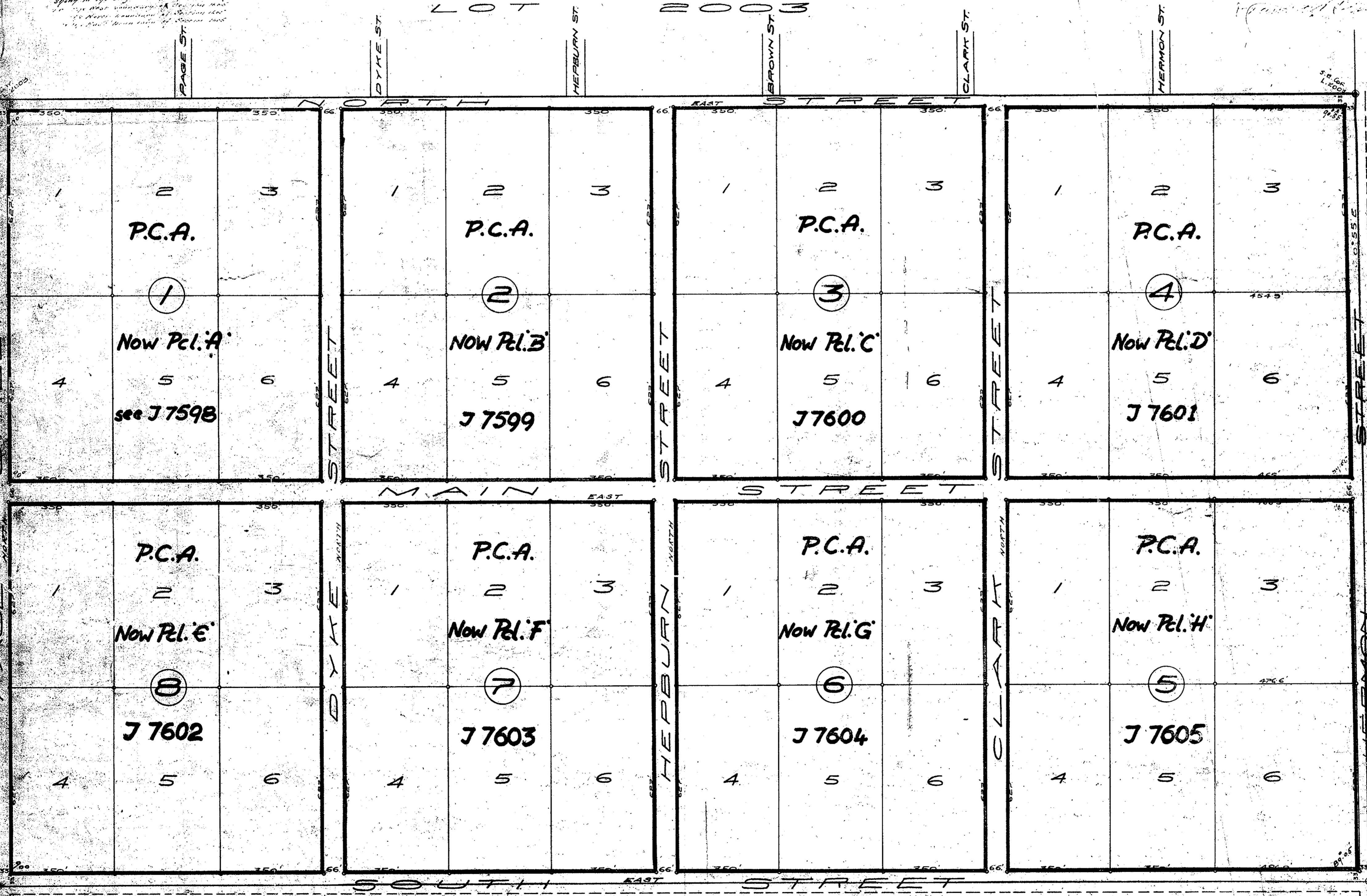

5.00
1.000

754

754

754