

PLAN OF SUBDIVISION OF PARTS OF
 LOT 16-BLOCK 6-PLAN 884-LOT 747, &
 THE SOUTH 1/2 OF THE S.W. 1/4 OF LOT 748
 & THE N.W. 1/4 OF LOT 750
 CARIBOO DISTRICT - BRITISH COLUMBIA
 - 1959 - SCALE: 1" = 300'

PLAN NO. 10552
 Deposited in the Land Registry Office at Kamloops
 this 2nd day of May, 1960 A.D.

[Signature]
 Registrar

- LEGEND:
- O.P. denotes an old wooden post found
 - O.P.P. denotes an old pipe post found
 - I.P. denotes an iron pin placed on this survey
 - P.P. denotes a standard pipe post placed on this survey

NOTE: Bearings are astronomic, derived from an observation on Polaris at the northwest corner of Lot 1564.

Missing corners were re-established by proportioning, in accordance with the Surveyor General's Regulations.

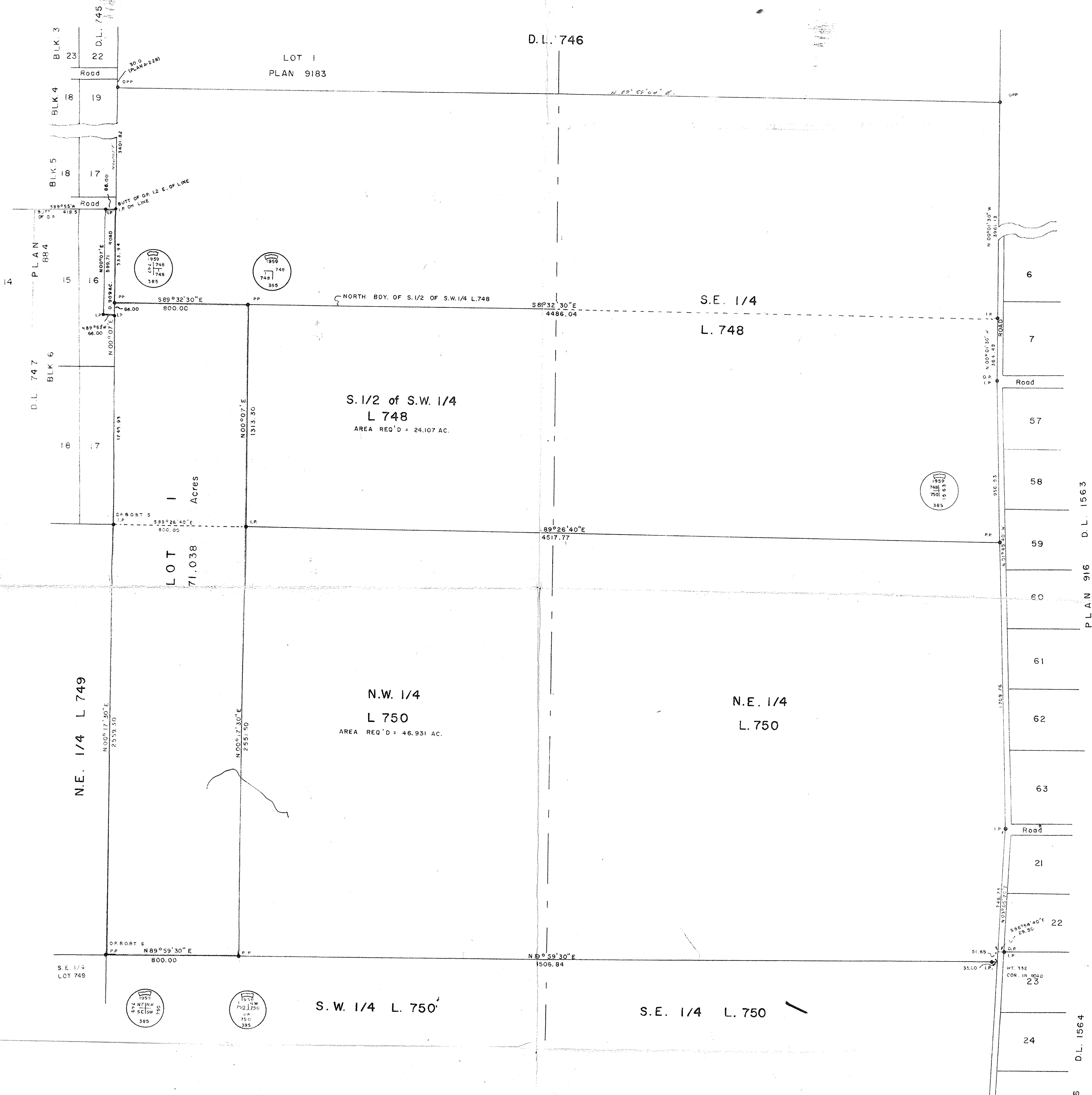

OWNER: *Frank Sutich*
 OWNER: *James Sutich (Her Mark)*
 WITNESS: *R.C. Bernack*
 As to both signatures

APPROVED UNDER THE LAND REGISTRY ACT
 THIS 13th DAY OF ~~MAY~~ *APRIL*, 1960 A.D.
[Signature]
 Approving Officer, Dept. of Highways
 REAPPROVED
[Signature]
 APPROVING OFFICER
 DEPT. OF HIGHWAYS
 APRIL 11th 1960

PACIFIC GREAT EASTERN RAILWAY CO.
[Signature]
 VICE PRESIDENT
[Signature]
 SECRETARY
[Signature]
 CHIEF ENGINEER

I, Donald A. Duffy, of the City of Prince George, a British Columbia Land Surveyor, make oath and say that I was present at and did personally superintend the survey represented by this plan, and that the survey and plan are correct. The said survey was completed on the 17th day of December, 1959 A.D.

Sworn before me this 18th day of December, 1959 A.D.
[Signature]
 B.C.L.S.

A Commissioner for taking affidavits within the Province of British Columbia