

McWilliam
Registrar

Plan of Subdivision of Part of
Block A, Plan 3283 and Lot 1, Plan 6594
District Lot 753
Cariboo District
Scale 1" = 50'

Legend

Bearings are astronomic and are derived from the West by D.L. 753 as shown on N. 145 N.P. in the Northern Trans Provincial Highway Plan H 449
Old concrete monuments found shown \odot O.P.
Old wooden pipe posts found shown \bullet O.P.
Old iron pipe posts found shown \circ O.P.
Concrete monuments set shown \odot O.P.
Iron posts set shown \bullet O.P.
Wooden posts set shown \circ O.P.

Inspector of the City of Prince George, British Columbia, Land Surveyor

I, *[Signature]*, of the City of Prince George, British Columbia, Land Surveyor, do hereby certify that this plan and the survey thereon were personally supervised by me and that the survey was completed on the 18th day of August 1965.

Sworn before me at the City of Prince George, this 5th day of September 1965.

[Signature]
Notary Public

Approved under the Land Registry Act 14th day of October 1965

[Signature]
Registrar

Karlson McWilliamson
[Signature]
[Signature]

McWilliam-Whyte
British Columbia Land Surveyors

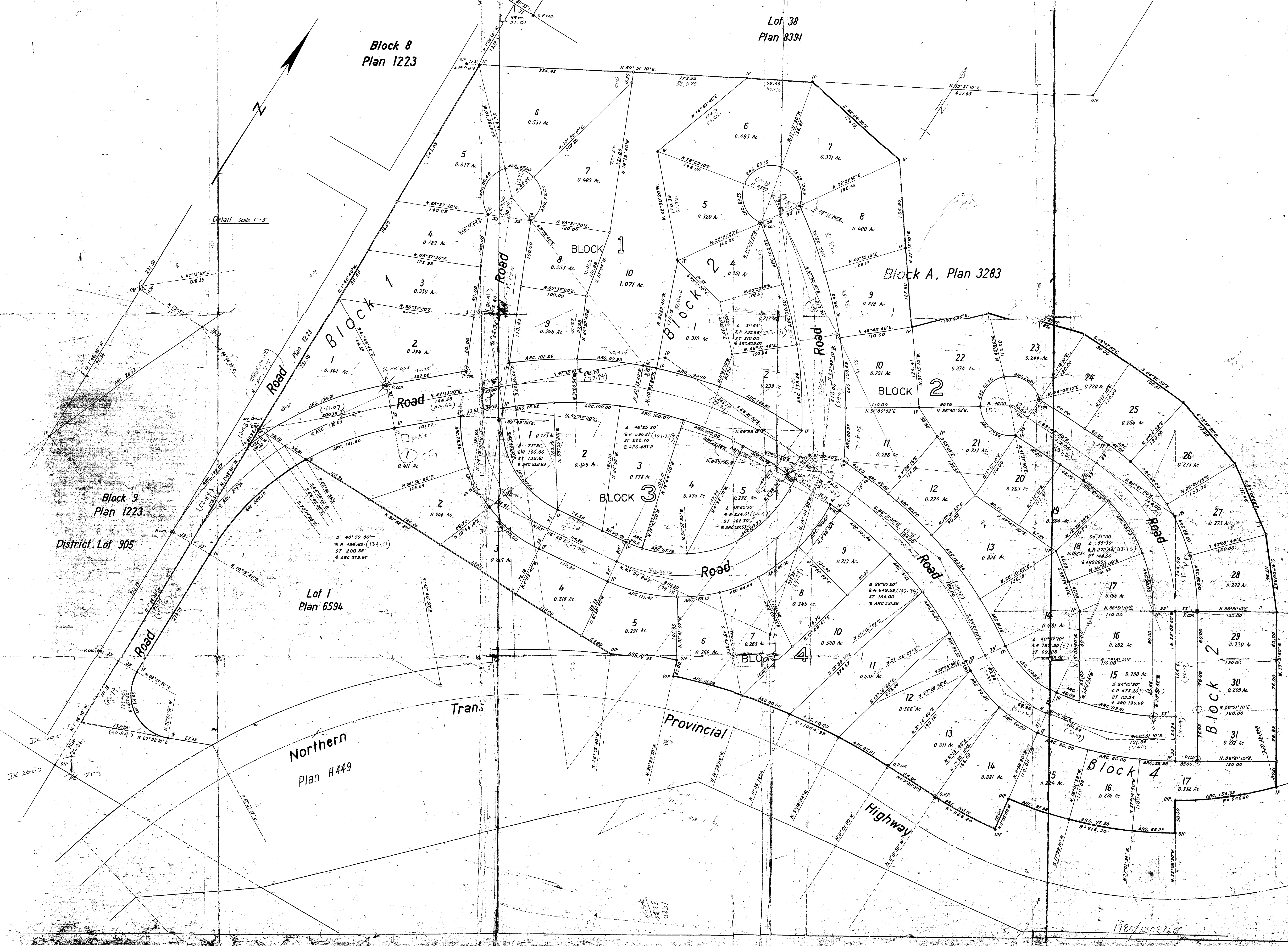

Detail Scale 1" = 5'

1980/1303145