

D.L. 1592
PLAN OF SUBDIVISION OF LOT 3 BLK. 14
LRO PLAN No. 1385
CARIBOO DIST. BRITISH COLUMBIA
Scale 1" = 100'

PLAN No. 10148
 Deposited in the Land Registry Office at
 Kamloops, B.C. this 20th day of Oct. 1959

W. H. [Signature]
 Registrar

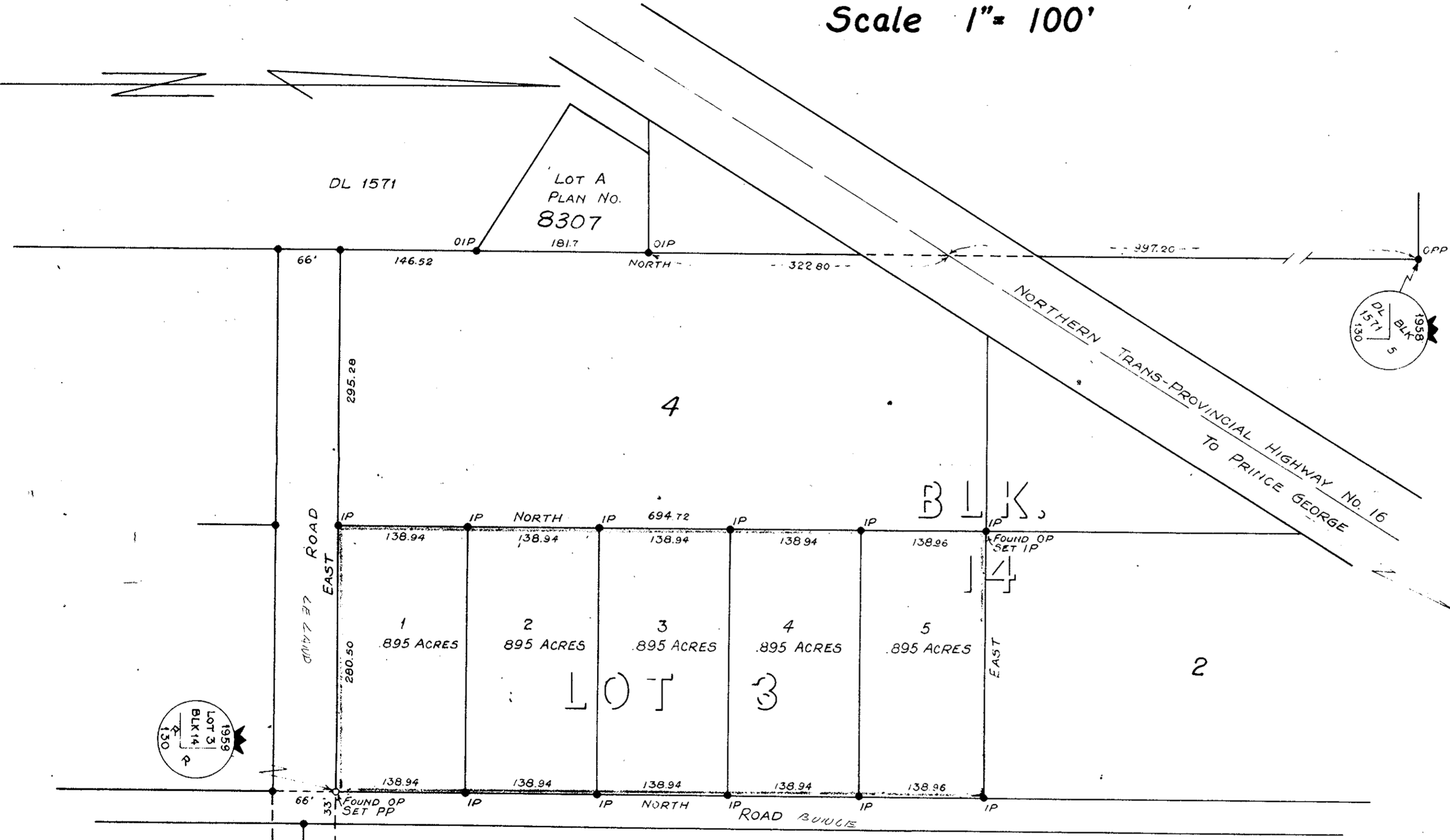

Approved under the Land Registry Act
 this 2nd day of July 1959

[Signature]
 Approving Officer, Dept. of Highways

- OPP Denotes an old standard pipe post found on this Survey
- OP Denotes an old wood post found on this Survey
- IP Denotes an iron post set on this Survey
- OIP Denotes an old iron post found on this Survey
- PP Denotes an pipe post set on this Survey

Bearings are astronomic, derived from the East bdy. of DL. 1571
 LRO Plan No. 1385

OWNER *E. A. Rempel*
 WITNESS *L. Kicket*
 OWNER _____
 WITNESS _____

I, E. H. Burden, of the city of Prince George,
 a British Columbia Land Surveyor, make oath,
 and say that I was present at, and did per-
 sonally superintend the survey represented by
 this plan, and that the survey and plan are
 correct. The said survey was completed on the
 5th day of May 1959.

Sworn before me, this 8th day of May 1959

[Signature]
 A Commissioner for taking affidavits
 within the Province of British Columbia

[Signature]
 B. C. L. S.