

SANITARY, STORM & WATER SERVICE INVERTS	SANITARY	WATER	STORM
1. Distance from San. M.H. <u>5372</u> toward San. M.H. <u>5373</u> to lot service connection point is:	5.68m	N/A	N/A
1a.Distance from Stm. M.H. <u>3959</u> toward Stm. M.H. <u>3960</u> to lot service connection point is:	N/A	N/A	8.04m
2. Main Size at connection point is	200mmØ	200mmØ	250mmØ
3. Invert of service at main conn. stub point is	727.46m	727.29m	727.66m
4. Invert at service end is	728.40m	728.35m	728.40m
5. Cover at property line in meters	2.10m	2.25m	2.10m
6. Survey Date:JUNE 2015 Book Ref.:1273-19 By:L&M ENGINEERING			

**SANITARY HISTORY:**

DATE INSTALLED: JUNE 2015

INSTALLED BY: JOE ROBERTS CONSTRUCTION & CONSULTING SERVICE LTD.

**WATER HISTORY:**

DATE INSTALLED: JUNE 2015

INSTALLED BY: JOE ROBERTS CONSTRUCTION & CONSULTING SERVICE LTD.

**STORM HISTORY:**

DATE INSTALLED: JUNE 2015

INSTALLED BY: JOE ROBERTS CONSTRUCTION & CONSULTING SERVICE LTD.

# City of Prince George

## HISTORY SHEET

PID: 029-639-158

Scale: 1:500

Legal: LOT 8

D.L.: 2616

PLAN: EPP51089

Address: 2433 GRAFTON PL

Sanitary Connection:#	SIZE: 100mmØ	MATERIAL: PVC	INV. AT R 728.24m	CONNECTED
-----------------------	--------------	---------------	-------------------	-----------

Water Connection:#	SIZE: 19mmØ	MATERIAL: COPPER	INV. AT R 728.21m	CONNECTED
--------------------	-------------	------------------	-------------------	-----------

Storm Connection:#	SIZE: 100mmØ	MATERIAL: PVC	INV. AT R 728.23m	CONNECTED
--------------------	--------------	---------------	-------------------	-----------

Cash Receipt No's:	WATER	SANITARY	STORM
--------------------	-------	----------	-------

CURB FROM PROPERTY LINE	5m	PAVEMENT WIDTH	10m
-------------------------	----	----------------	-----

HYDRO	75mm DB2	U/G CONNECTION	✓
-------	----------	----------------	---

TELEPHONE	50mm DB2	U/G CONNECTION	✓
-----------	----------	----------------	---

GAS	42 PROP/P.E.
-----	--------------

Information Sheets: REF. DWGS. L&M ENGINEERING LTD. JOB. 1273-19 DWGS.

Comments:

CS CURB STOP CO CLEAN OUT	WATER SERVICE STORM SERVICE SANITARY SERVICE	HYDRO SERVICE CABLE SERVICE TELECOMMUNICATIONS	GAS ELECTRICAL
------------------------------	--	--	-------------------

**THE INFORMATION CONTAINED HEREIN IS FOR INTERNAL USE ONLY.  
NOT TO BE RELIED UPON UNLESS CONFIRMED BY THE SITE INSPECTION AND/OR INVESTIGATION**

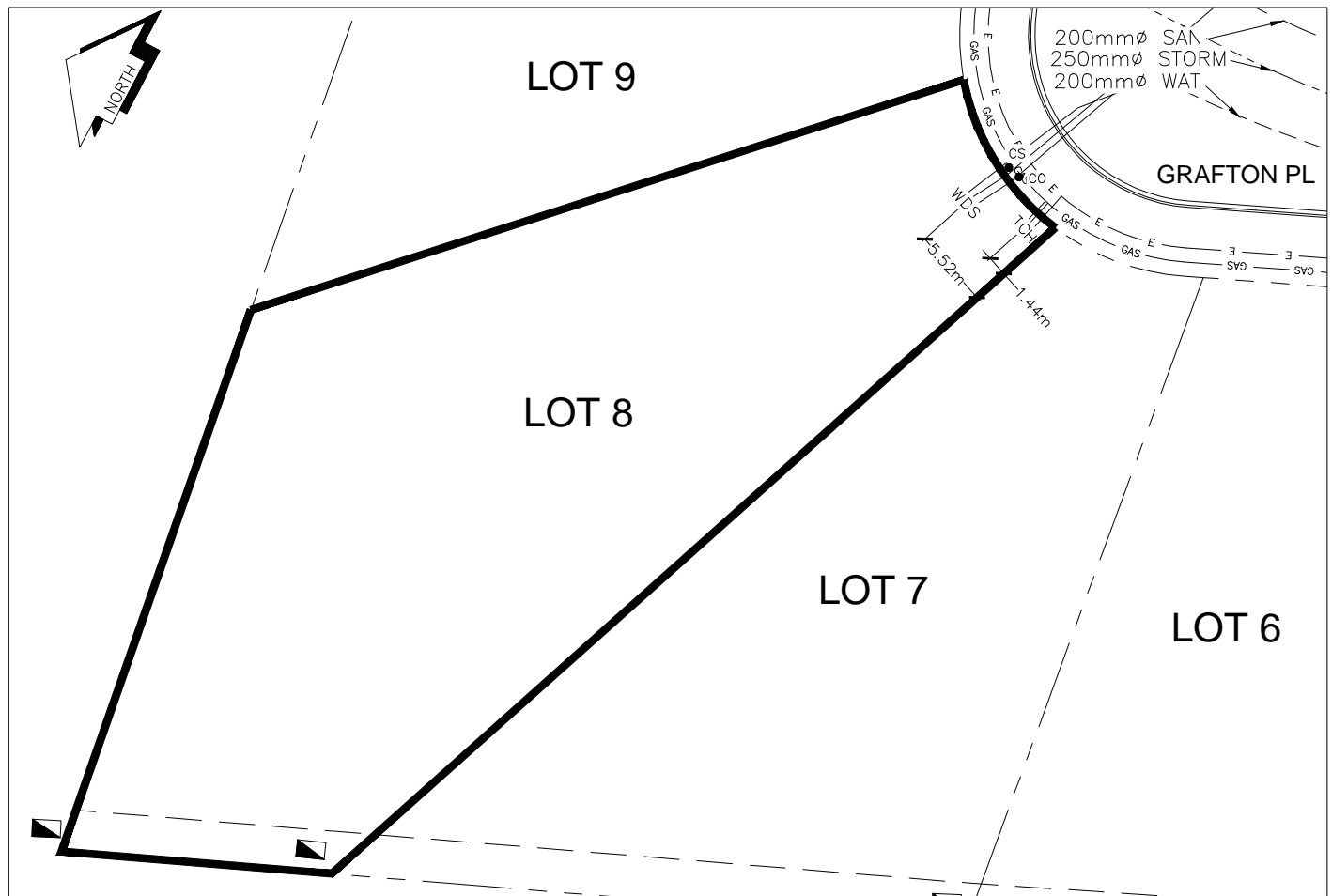

SANITARY, STORM & WATER SERVICE INVERTS	SANITARY	WATER	STORM
1. Distance from San. M.H. <u>5372</u> toward San. M.H. <u>5373</u> to lot service connection point is:	4.81m	N/A	N/A
1a.Distance from Stm. M.H. <u>3959</u> toward Stm. M.H. <u>3960</u> to lot service connection point is:	N/A	N/A	5.95m
2. Main Size at connection point is	200mmØ	200mmØ	250mmØ
3. Invert of service at main conn. stub point is	727.49m	727.40m	727.76m
4. Invert at service end is	728.28m	728.27m	728.19m
5. Cover at property line in meters	2.46m	2.59m	2.48m
6. Survey Date:JUNE 2015 Book Ref.:1273-19 By:L&M ENGINEERING			

**SANITARY HISTORY:**

DATE INSTALLED: JUNE 2015

INSTALLED BY: JOE ROBERTS CONSTRUCTION & CONSULTING SERVICE LTD.

---

---

---

---

---

---

---

---

---

---

**WATER HISTORY:**

DATE INSTALLED: JUNE 2015

INSTALLED BY: JOE ROBERTS CONSTRUCTION & CONSULTING SERVICE LTD.

---

---

---

---

---

---

---

---

---

---

**STORM HISTORY:**

DATE INSTALLED: JUNE 2015

INSTALLED BY: JOE ROBERTS CONSTRUCTION & CONSULTING SERVICE LTD.

---

---

---

---

---

---

---

---

---

---