

015936333  
015936368  
015936376  
015936384

015936392  
015936406  
015936431  
015936422

Update requested 2021  
- CFS 349084

**City of Prince George**  
**HISTORY SHEET**

015936449  
015936511  
012994669  
012994677

012994685  
For PIDs, see  
next page

See attached

|                         |   |  |                                |
|-------------------------|---|--|--------------------------------|
| SHEET NUMBER            |   | Roll Number                            |                                |
| Legal:                  | LOT'S <del>1-20, 1-20-1-13</del> BLOCK <del>143-145</del> 143 | D.L. 343                               | PLAN 1268                      |
| Address:                | <del>Public Works Yard - 4th Ave.</del> 433 4th Ave           |  |                                |
| Sanitary Connection:    | # 7570, 9872 (4") (4")  | SIZE                                   | MATERIAL A.C. INV. CONNECTED ✓ |
| Water Connection:       | # 4981, 9872 (1 1/2")   | SIZE 2" / 1 1/2"                       | MATERIAL CU. METER CONNECTED ✓ |
| Storm Connection:       | #   | SIZE 200mm MATERIAL INV. CONNECTED n/c |                                |
| Cash Receipt No's:      | WATER 1274  | SANITARY 1274                          | STORM 1274                     |
| CURB FROM PROPERTY LINE | 10'   | PAVEMENT WIDTH                         | 48'                            |
| B.C. HYDRO              | 0/H   | UNDERGROUND CONNECTION                 |                                |
| B.C. TELEPHONE          | 0/H   | UNDERGROUND CONNECTION                 |                                |
| INLAND GAS              | IN 4th Ave 1 1/4" @ m   |  |                                |

**Information Sheets:**

**Comments:** San. Con. No's 1171-1172 given on old history sheet for Block 145, but couldn't find any divg. showing a connection.

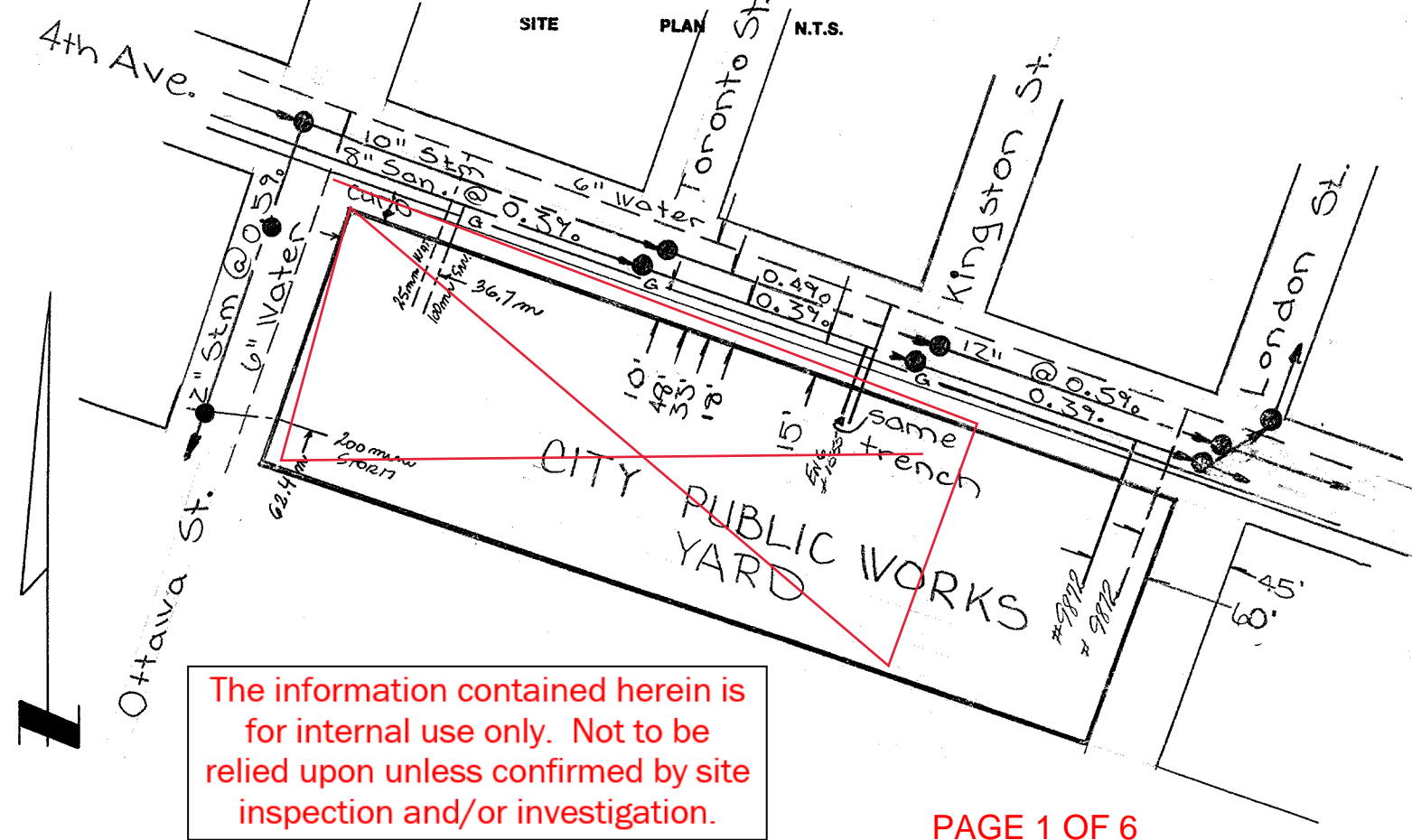

The information contained herein is for internal use only. Not to be relied upon unless confirmed by site inspection and/or investigation.

**BLOCK 145****505 4<sup>th</sup> Ave**

007796510 Lot 6

013042157 Lot 7

007796536 Lot 8

007796561 Lot 11

007796579 Lot 12

007796609 Lot 13

007796617 Lot 14

007796625 Lot 15

**597 4<sup>th</sup> Ave**

013023845 Lot 9

013023861 Lot 10

**LOT A PLAN****EPP56461****693 4<sup>th</sup> Ave**

029807981

**BLOCK 144****505 4<sup>th</sup> Ave**

007796692 Lot 1

007796706 Lot 2

007796714 Lot 3

007796722 Lot 4

007796731 Lot 5

007796633 Lot 6

007796650 Lot 7

007796676 Lot 8

015936554 Lot 9

015936589 Lot 10

015936597 Lot 11

015936601 Lot 12

010193774 Lot 13

015936619 Lot 14

015936627 Lot 15

015936635 Lot 16

015936643 Lot 17

015936651 Lot 18

015936660 Lot 19

015936678 Lot 20

**BLOCK 143****433 4<sup>th</sup> Ave**

015936333 Lot 1

015936368 Lot 2

015936376 Lot 3

015936384 Lot 4

015936392 Lot 5

015936406 Lot 6

015936422 Lot 7

015936431 Lot 8

015936449 Lot 9

015936511 Lot 10

012994669 Lot 11

012994677 Lot 12

012994685 Lot 13

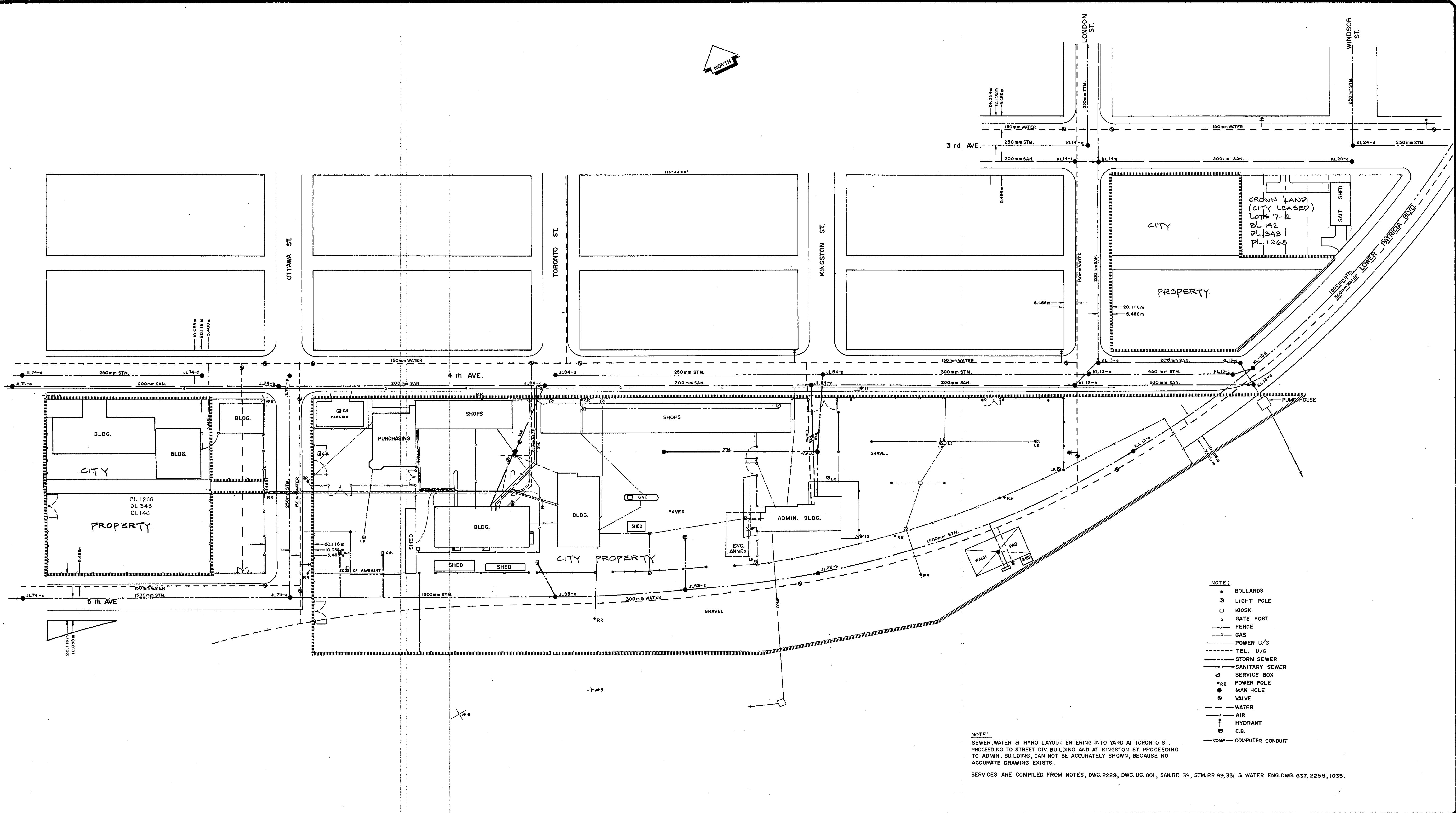

The City of Prince George does not represent or guarantee that the information contained in this document is accurate or reliable, and any person who relies on this information in this document does so at his / her own risk.

| REVISIONS |      |    |         |  |
|-----------|------|----|---------|--|
| No.       | DATE | BY | SUBJECT |  |
|           |      |    |         |  |
|           |      |    |         |  |
|           |      |    |         |  |
|           |      |    |         |  |
|           |      |    |         |  |
|           |      |    |         |  |
|           |      |    |         |  |
|           |      |    |         |  |

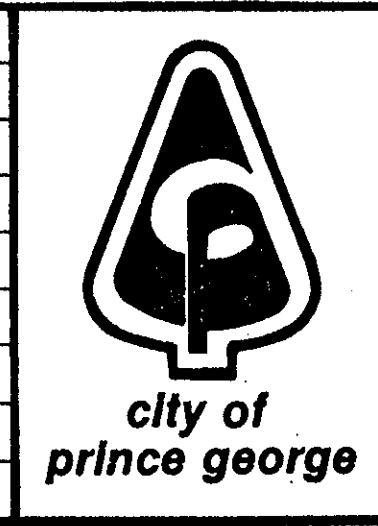

| CITY OF PRINCE GEORGE<br>PUBLIC WORKS DEPARTMENT   |                     |                 |  |
|--|---------------------|-----------------|--|
| CITY OF PRINCE GEORGE<br>PUBLIC WORKS YARD FACILITIES,<br>UG-POWER, TEL. AND OTHER SERVICES. |                     |                 |  |
| DRAWN: K.H.L.  | TRACED:             | CHECKED:        |  |
| VERT.<br>HOR. 1:750  | DATE: OCT. 12, 1990 | DWG. No. 2685-E |  |
| SCALES   | CITY ENGINEER       |                 |  |



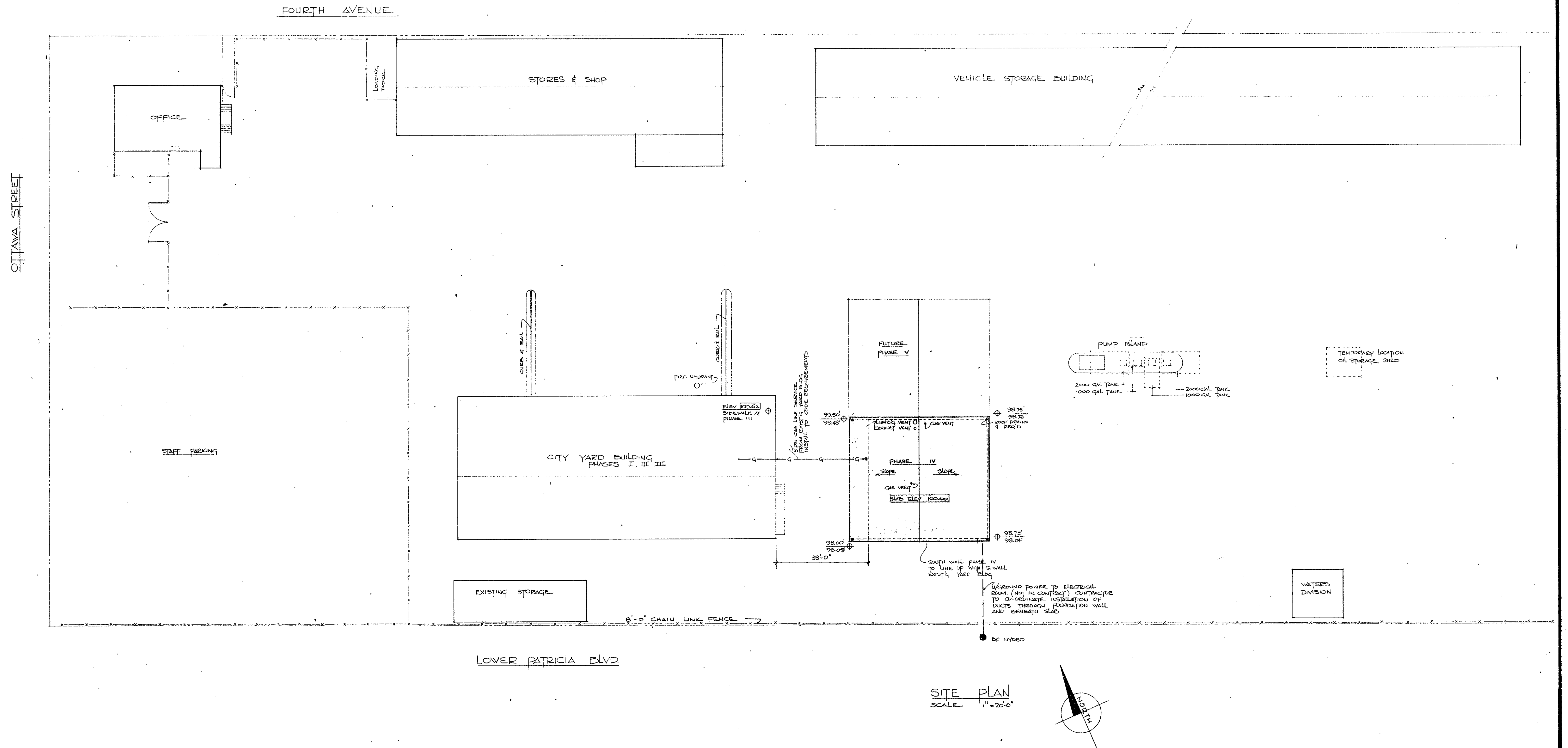

The City of Prince George does not represent or guarantee that the information contained in this document is accurate or reliable, and any person who relies on this information in this document does so at his / her own risk.

CITY YARD BUILDING - Phase IV

CITY OF PRINCE GEORGE

SCALE  
1" = 20'-0"

SITE PLAN

DRAWN BY  
LKH

CHECKED BY

DATE  
2 Sept 75

JOB NO  
75 - 100

**TOM WEST - ARCHITECT**

B. ARCH., M.R.A.I.C.

PRINCE GEORGE, B.C. TEL. 564-8949

ENG. DWG.-

2215

A1

SCALE  $\frac{1}{2}" = 1'-0"$

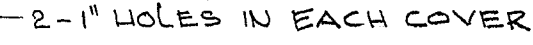

SCALE  $\frac{1}{2}" = 1'-0"$

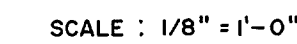
$$x_{ALE} = \frac{1}{2}^9 = 1^1 - \Delta^9$$

FOR PUBLIC WORKS YARD LAYOUT SEE DWG. 2685



city of  
prince george

|                                     |  |               |  |
|-------------------------------------|--|---------------|--|
| DRAWN: K.H.L.                       |  | TRACED:       | CHECKED:  |
| VERT.<br>HOR.AS SHOWN<br><br>SCALES |  | CITY ENGINEER | DATE: 22.10.1982   |
|                                     |  |               | DWG. No. 3577  |



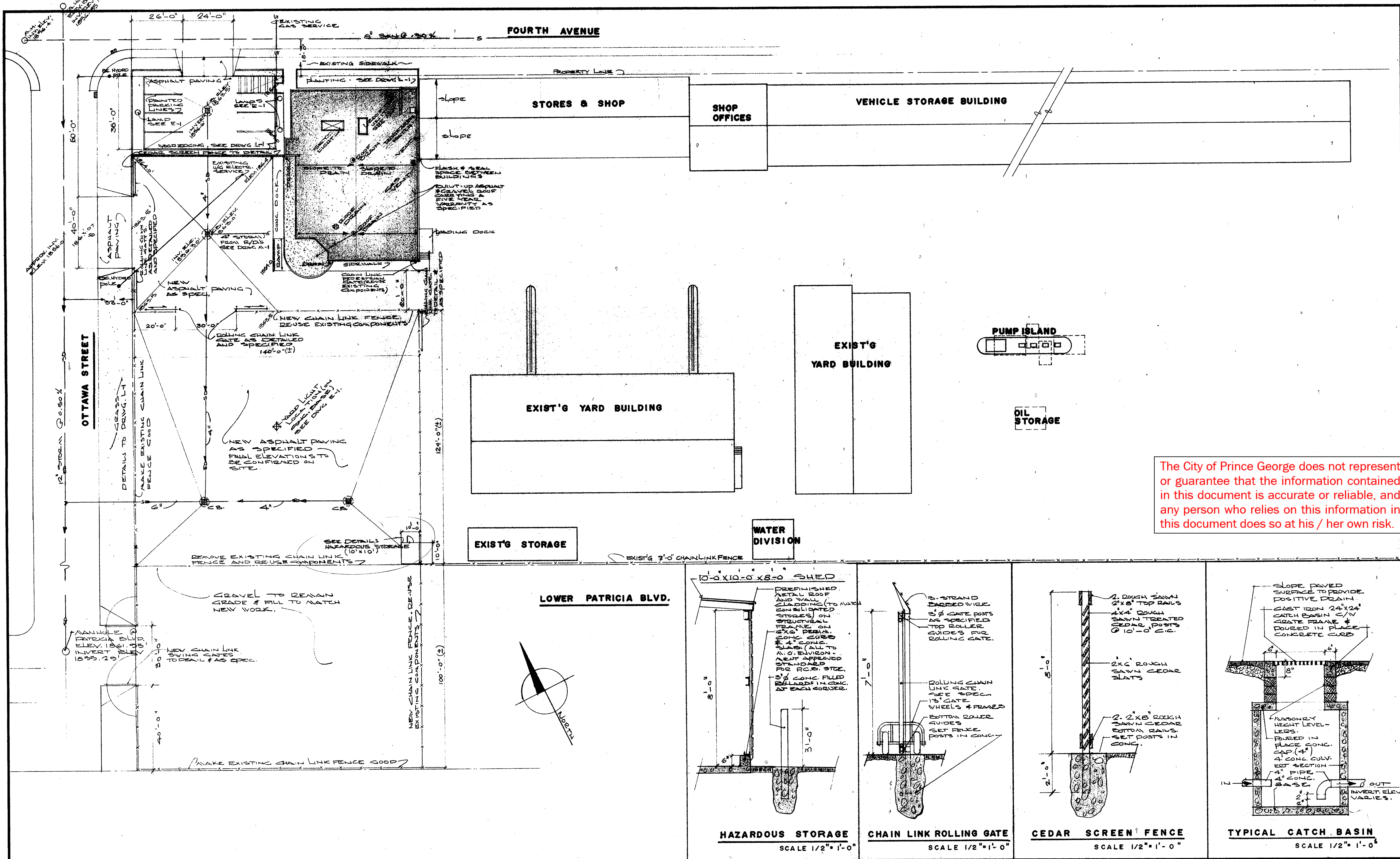

The City of Prince George does not represent or guarantee that the information contained in this document is accurate or reliable, and any person who relies on this information in this document does so at his / her own risk.

# CITY OF PRINCE GEORGE

## CONSOLIDATED STORES FACILITY

|  |         |                   |         |                                   |  |
|--|---------|-------------------|---------|-----------------------------------|--|
| This drawing, as an instrument of service, is the property of Tom West, Architect, and may not be reproduced without written permission of same and unless the reproduction carries his name. All designs and other information shown on this drawing are for use on the project only and shall not be used otherwise without written permission of the Architect. |         | SCALE 1" = 20'-0" |         | SITE PLAN - DETAILS               |  |
| DRAWN  | CHECKED | DATE              | JOB NO. | TOM WEST - ARCHITECT              |  |
|  |         | AUG/87            | 87-050  | B. ARCH., M.P.A.T.C.              |  |
|  |         |                   |         | PRINCE GEORGE, B.C. TEL. 564-8949 |  |

A-1