

City of Prince George HISTORY SHEET

SHEET NUMBER **900** Roll Number **2575-000**

Legal: **PARCEL B**
 LOT'S **(21-22-1/2 or 23)** BLOCK **119** D.L. **343** PLAN **29315**
2335 LAURIER CR. **CT E 5682**

Address: **PRINCE GEORGE, B.C.** **2335 LAURIER CR.**

Sanitary Connection: # **700** SIZE **-** MATERIAL **-** INV. **1923.37** CONNECTED **YES**

Water Connection # **6606** SIZE **1/2"** MATERIAL **Cu** METER **-** CONNECTED **-**

Storm Connection: # **-** SIZE **-** MATERIAL **-** INV. **-** CONNECTED **-**

Cash Receipt No's: WATER **1068** SANITARY **1612 (C)** STORM **-**

CURB FROM PROPERTY LINE **16'** PAVEMENT WIDTH **34'**

B.C. HYDRO **O.H.** UNDERGROUND CONNECTION **-**

B.C. TELEPHONE **O.H.** UNDERGROUND CONNECTION **-**

INLAND GAS **IN LANE, 2" φ MAIN.**

Information Sheets: **-**

Comments: The information contained herein is for
internal use only. Not to be relied upon
unless confirmed by site inspection and/or
investigation.

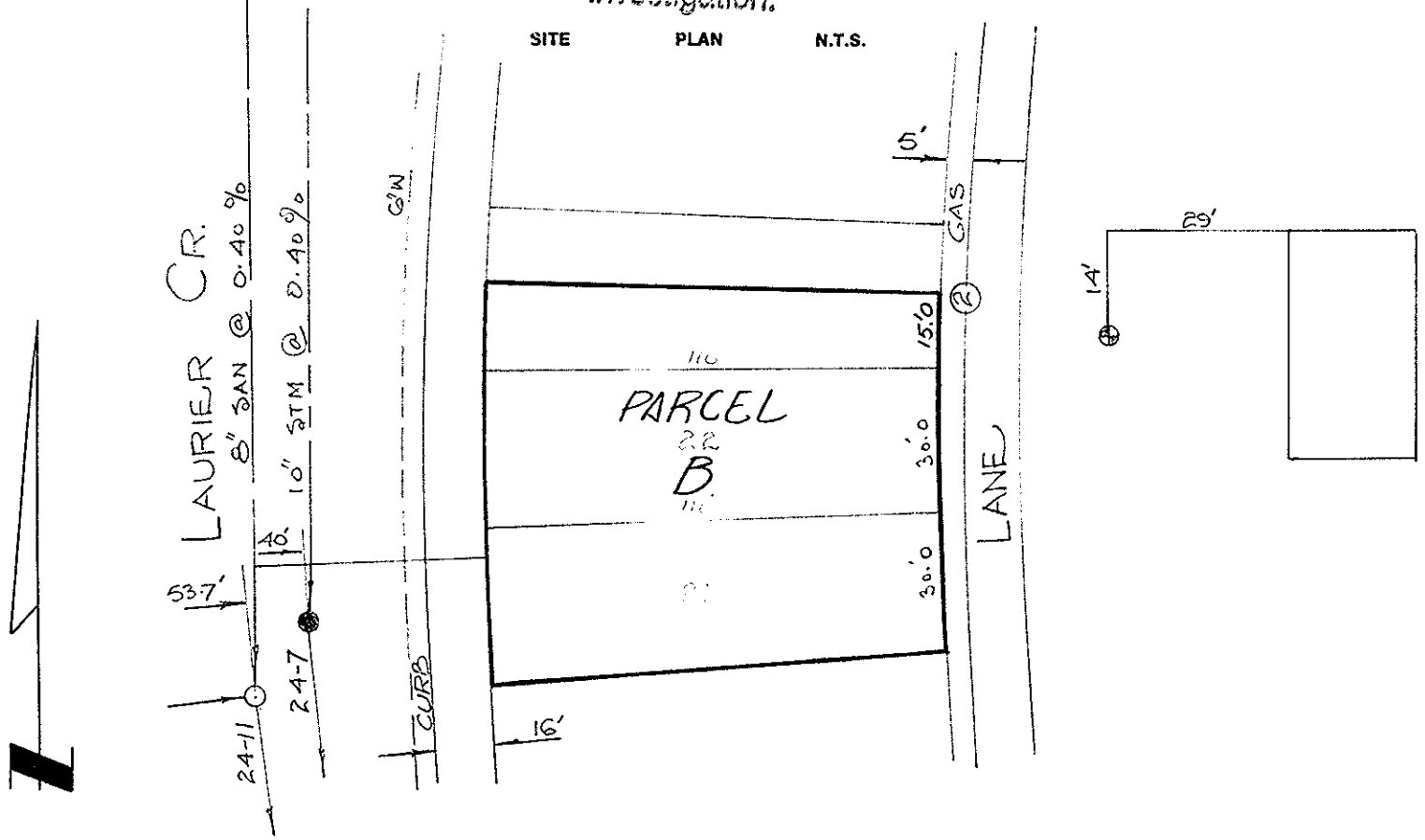

005719861

REPORT TO RECORDS

WATER SERVICE INFORMATION

Lot No. _____ Block _____ D.L. _____

Address 2335 Laurier Cres

Size of Connection 1/2" 3/4" Other _____

Type of Connection Copper Iron

Thaw Wire Yes No

LOCATION SKETCH

Descriptions:

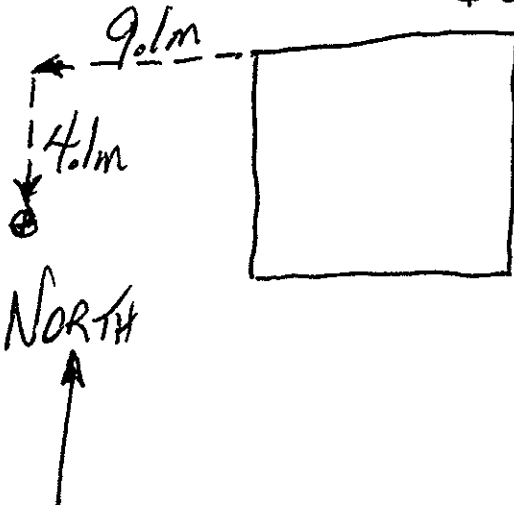

From the north-west corner of the house 9.1m west and 4.1m south

Field Location By WR Bond Date June 27, 2001

Checked by: _____

CITY PUBLIC WORKS DEPT 00579861-S
REPORT TO RECORDS
SEWER SERVICE INFORMATION

Lot No. _____ Block _____ D.L. _____

Address 2335 Laurier Cres

Size of Connection 100mm 150mm 200mm Other _____

Type of Connection Transite PVC Other _____

Type of Cap Transite Cast Iron

LOCATION SKETCH

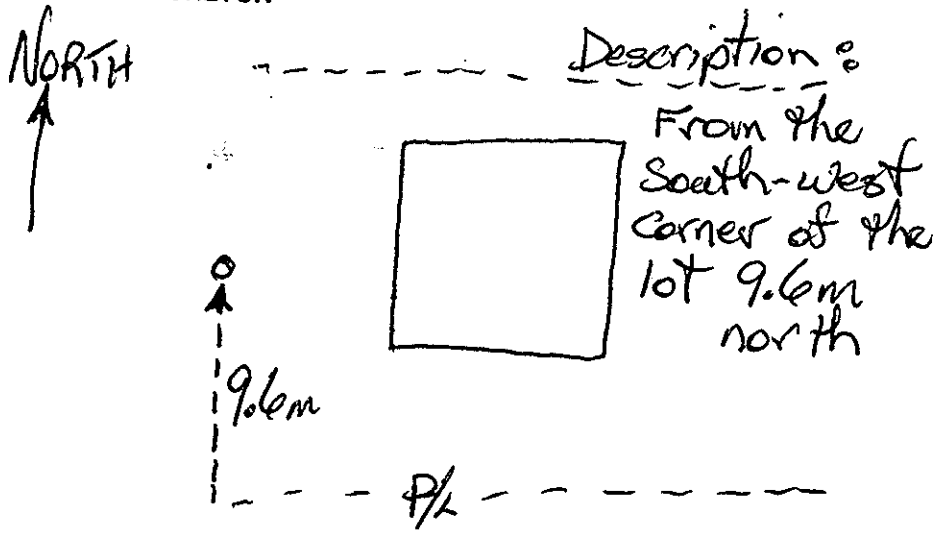

Field Location By W Bond Date June 27, 2001

Checked by Foreman - Sewer Division _____