

CROSS SECTIONS

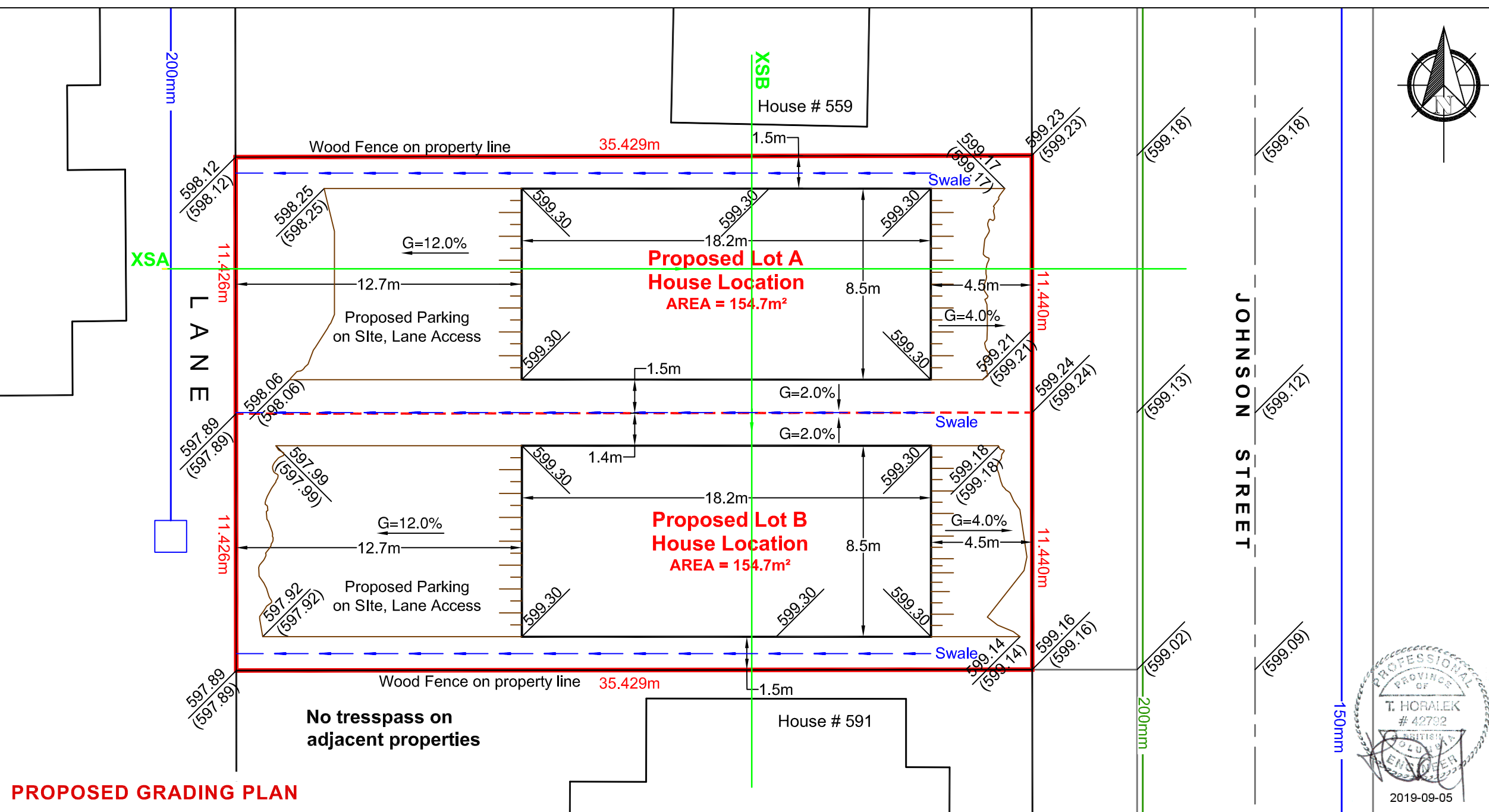

Legend:

- Existing Cadastre
- Proposed Lots to Subdivide
- Approximate Utilities (PG Map)
- Elevations in meters Proposed/(Existing)
- G= % Proposed Grade
- Proposed Grading Area
- Swale Drainage towards Lane, 2% Grade from Foundations
- Cross Section Location

Notes:

1. Imagery provided from PG open source LiDAR 2014.
2. Legal survey provided by Koehler Land Surveying Inc. File:18112-SD
3. Elevations taken from PGMap Layers and 2014 LiDAR.

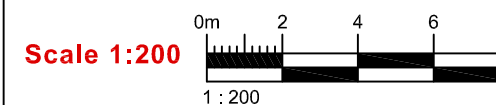

Client:
MERIDIAN MUTUAL GROWTH PROPERTIES LTD.

Engineer/Designer:
TROIKA **RC DESIGN**
Professional Drafting & Design Services
www.rcdesigncad.ca
Shelley Ruiz, ASCT
RC2019-01

Project:
GRADING PLAN
575 Johnson Street
Prince George, BC

UTM Zone 10 E514443, N5974639
Date: 5 August 2019 **Figure 2 - Grading Plan**

