

PIP 027087127

7115 IRENE RD.

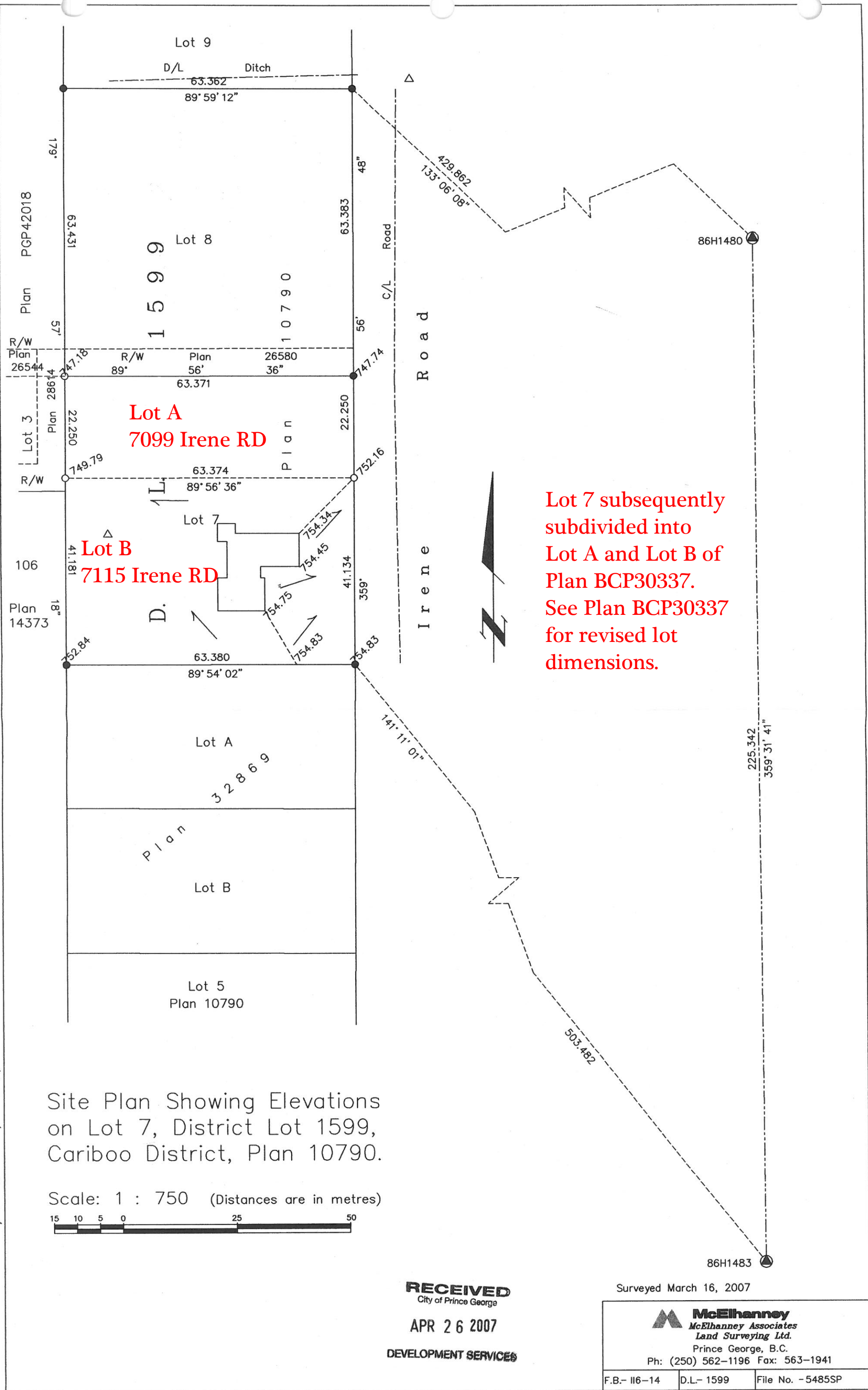

**Lot A**  
**7099 Irene RD**

**Lot B**  
**7115 Irene RD**

**Lot 7 subsequently subdivided into Lot A and Lot B of Plan BCP30337. See Plan BCP30337 for revised lot dimensions.**

Site Plan Showing Elevations on Lot 7, District Lot 1599, Cariboo District, Plan 10790.

Scale: 1 : 750 (Distances are in metres)



**RECEIVED**  
City of Prince George

**APR 26 2007**

**DEVELOPMENT SERVICES**

Surveyed March 16, 2007

**McElhanney**  
McElhanney Associates  
Land Surveying Ltd.  
Prince George, B.C.  
Ph: (250) 562-1196 Fax: 563-1941

F.B.- 116-14	D.L.- 1599	File No. -5485SP
--------------	------------	------------------