

**City of Prince George**  
**HISTORY SHEET**  
**LOT GRADING INFORMATION**

P.I.D. 026937719

Legal: LOT 16

D.L. 482

PLAN BCP27961

Address: 498 RAV COURT

SCALE: 1:500

NOTES:

1. THE OCCUPANCY PERMIT WILL BE ISSUED BY THE CITY OF PRINCE GEORGE WHEN THE LOT GRADING AND/OR DRAINAGE SWALES CONFORM TO THE DESIGN AND TO THE SATISFACTION OF THE CITY OF PRINCE GEORGE BUILDING INSPECTOR.
2. ELEVATIONS SHOWN ARE PROPOSED LOT CORNER ELEVATIONS

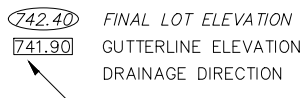

THE INFORMATION CONTAINED HEREIN IS FOR INTERNAL USE ONLY.  
 NOT TO BE RELIED UPON UNLESS CONFIRMED BY THE SITE INSPECTION AND/OR INVESTIGATION

