

City of Prince George
HISTORY SHEET
LOT GRADING INFORMATION

PID : 026792478

Legal: LOT 18

D.L. 1605

PLAN BCP25762

Address: 7052 TRYGG COURT

Scale: 1:500

Notes:

1. THE OCCUPANCY PERMIT WILL BE ISSUED BY THE CITY OF PRINCE GEORGE WHEN THE LOT GRADING AND/OR DRAINAGE SWALES CONFORM TO THE DESIGN AND TO THE SATISFACTION OF THE CITY OF PRINCE GEORGE BUILDING INSPECTOR.

2. ELEVATIONS SHOWN ARE FINAL LOT ELEVATIONS

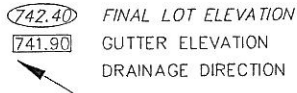

THE INFORMATION CONTAINED HEREIN IS FOR INTERNAL USE ONLY.
NOT TO BE RELIED UPON UNLESS CONFIRMED BY THE SITE INSPECTION AND/OR INVESTIGATION

