

Lot 15 Plan BCP21470  
subsequently consolidated  
into Lot A Plan BCP44819.  
See Plan BCP44819 for new lot  
dimensions.

City of Prince George  
HISTORY SHEET  
LOT GRADING INFORMATION

PID ~~026527766~~ 028223861

Legal: ~~LOT 15~~ LOT A

D.L. 1530

PLAN ~~BCP21470~~ BCP44819

Address: 1169 REBELO DRIVE

SCALE: 1:250

NOTES:

1. THE OCCUPANCY PERMIT WILL BE ISSUED BY THE CITY OF PRINCE GEORGE WHEN THE LOT GRADING AND/OR DRAINAGE SWALES CONFORM TO THE DESIGN AND TO THE SATISFACTION OF THE CITY OF PRINCE GEORGE BUILDING INSPECTOR.
2. ELEVATIONS SHOWN ARE PROPOSED LOT CORNER ELEVATIONS

742.40 FINAL LOT ELEVATION  
741.90 TOP OF CURB ELEVATION

THE INFORMATION CONTAINED HEREIN IS FOR INTERNAL USE ONLY.  
NOT TO BE RELIED UPON UNLESS CONFIRMED BY THE SITE INSPECTION AND/OR INVESTIGATION

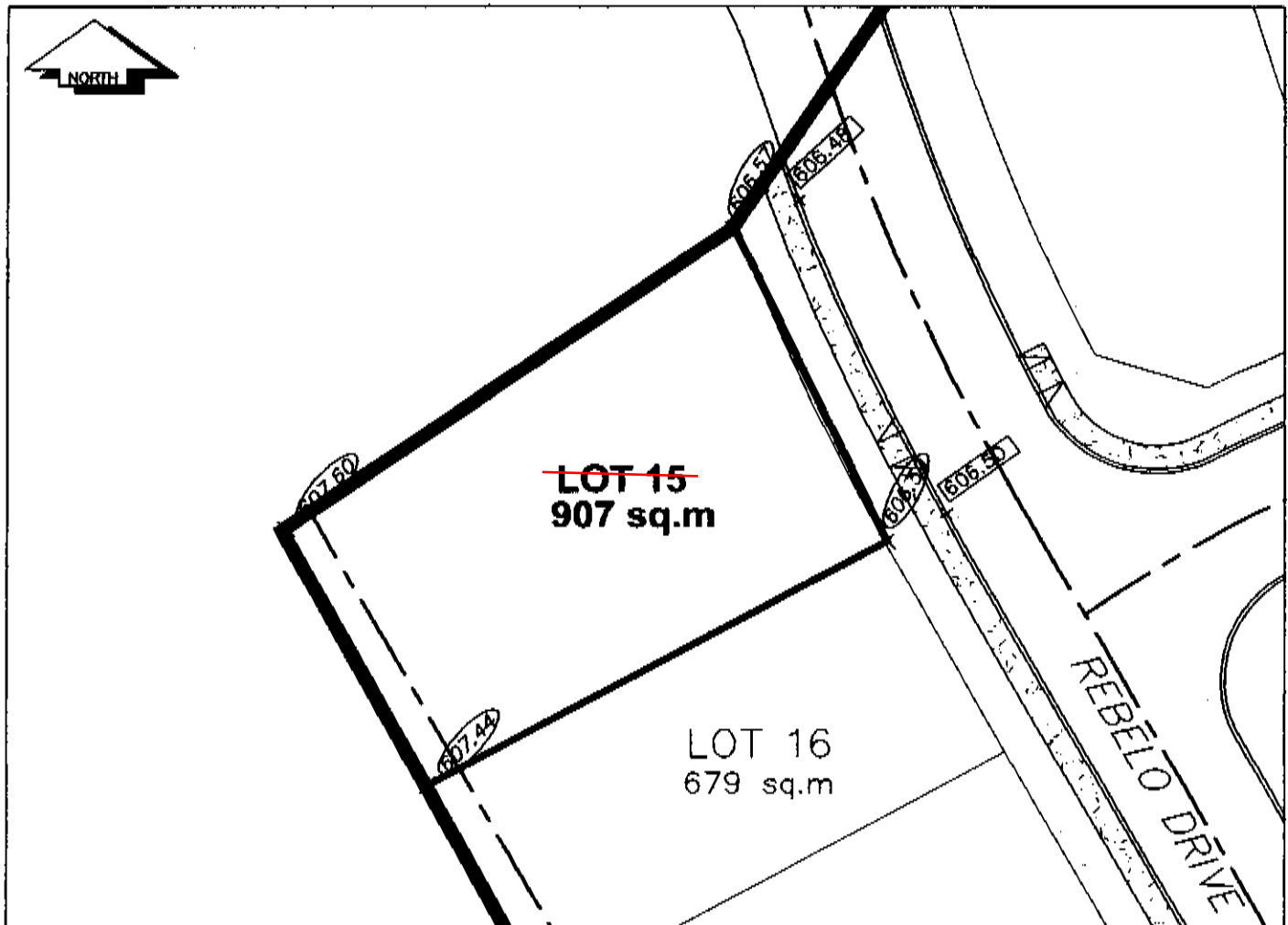

City of Prince George  
HISTORY SHEET  
LOT GRADING INFORMATION

PID 026527766

Legal: LOT 15

D.L. 1530

PLAN BCP21470

Address: 1169 REBELO DRIVE

SCALE: 1:250

NOTES:

1. THE OCCUPANCY PERMIT WILL BE ISSUED BY THE CITY OF PRINCE GEORGE WHEN THE LOT GRADING AND/OR DRAINAGE SWALES CONFORM TO THE DESIGN AND TO THE SATISFACTION OF THE CITY OF PRINCE GEORGE BUILDING INSPECTOR.
2. ELEVATIONS SHOWN ARE PROPOSED LOT CORNER ELEVATIONS

742.40 FINAL LOT ELEVATION  
741.90 TOP OF CURB ELEVATION

THE INFORMATION CONTAINED HEREIN IS FOR INTERNAL USE ONLY.  
NOT TO BE RELIED UPON UNLESS CONFIRMED BY THE SITE INSPECTION AND/OR INVESTIGATION

